Memorial Acclamation

Text and melody: ICEL

Accompaniment by
Geoffrey Cox

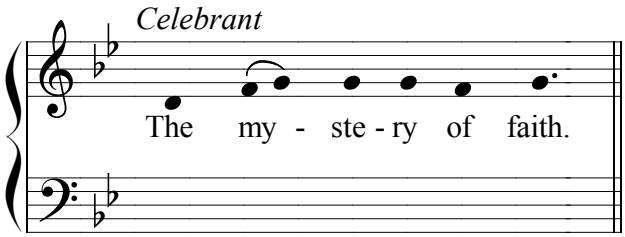

No. 1

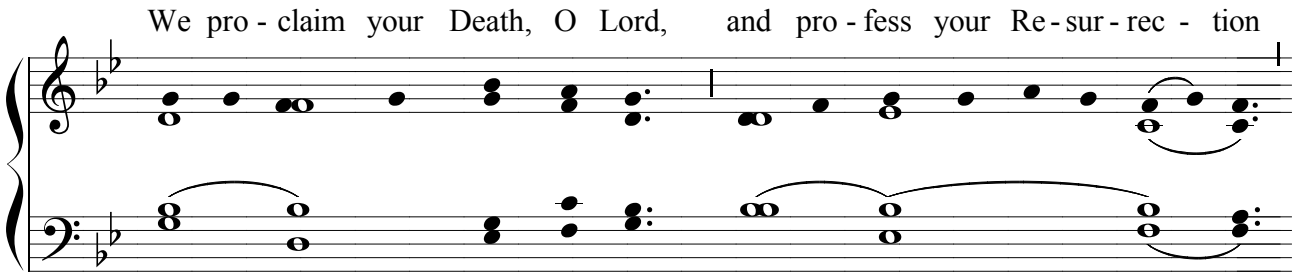

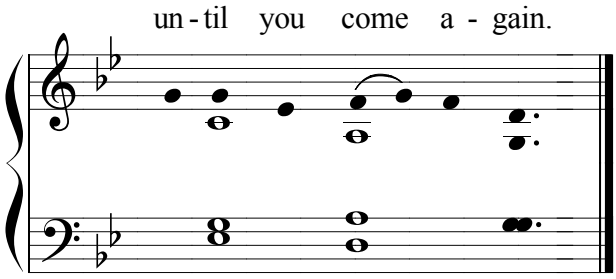

No. 2

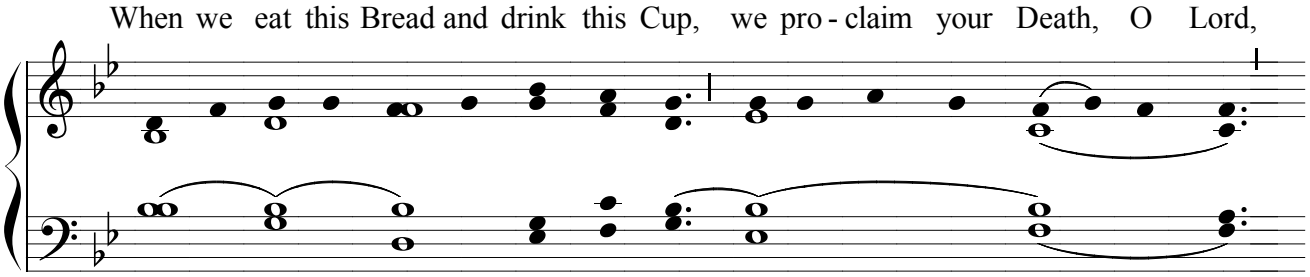

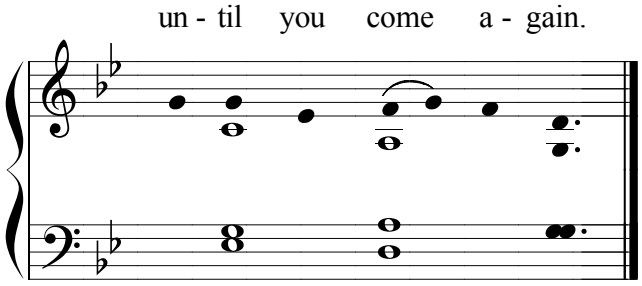

No. 3

Save us, Sa - viour of the world, for by your Cross and Re-sur-rec - tion

you have set us free.